

**FILL TIE ROAD SECTION
(SUBGRADE)**

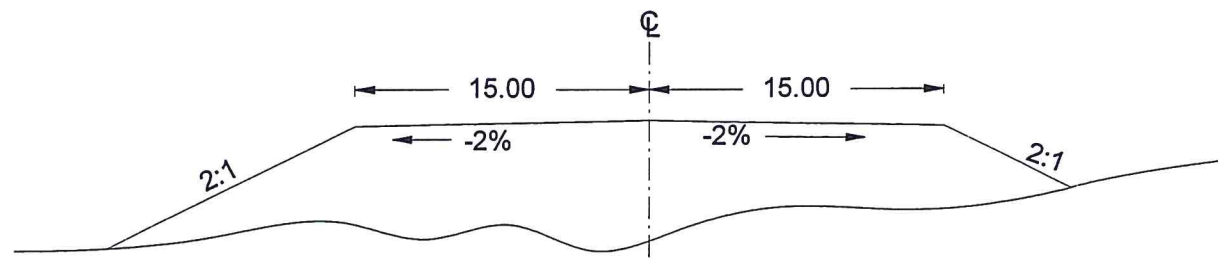

**ENTRY ROUNDABOUT ROAD SECTION
(SUBGRADE)**

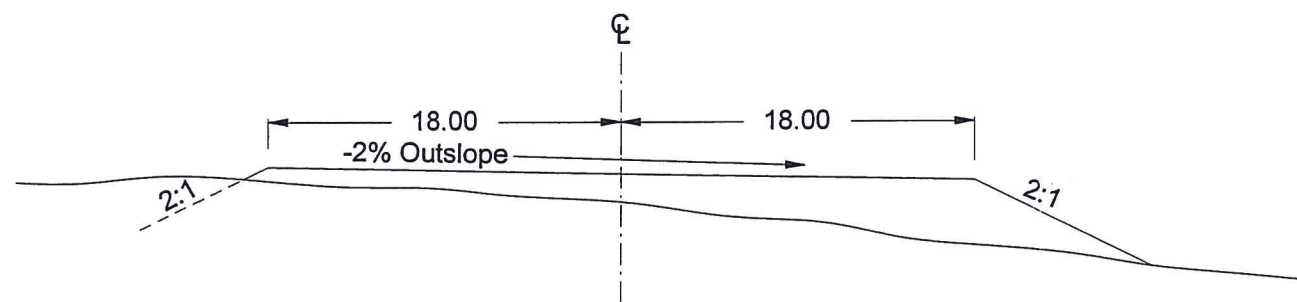

**NEW ENTRY ROAD SECTION
(SUBGRADE)**

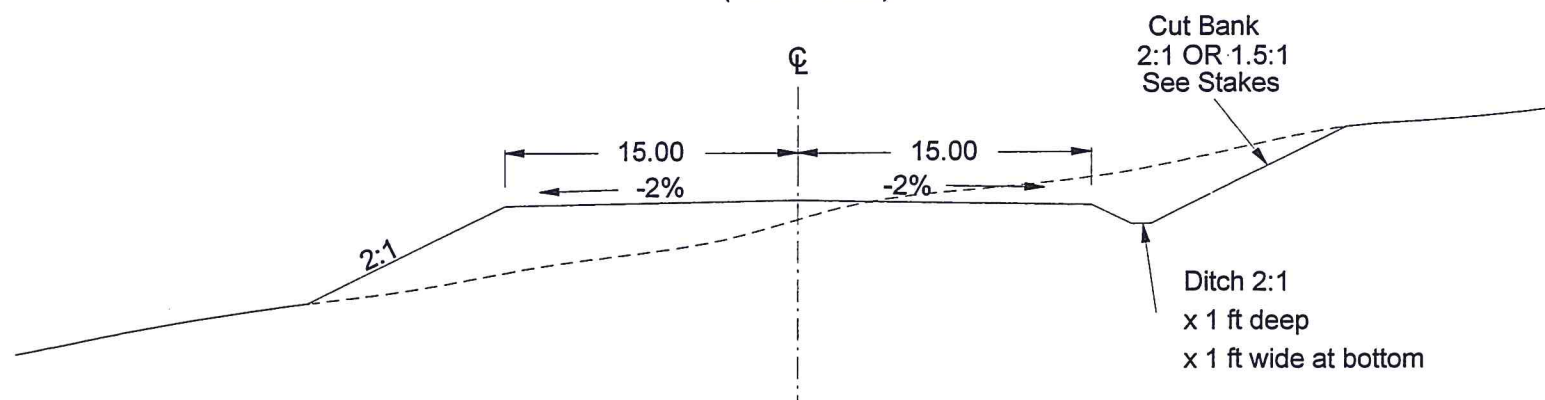

DATE: 9/28/06

REVISIONS:

EVERGREEN VALLEY UTILITIES

P.O. BOX 808

CLE ELUM, WASHINGTON 98922

PH: (509) 304-9834

SHEET 1
OF 4

DATE: 9/27/06
 REVISIONS:
 10/5/06

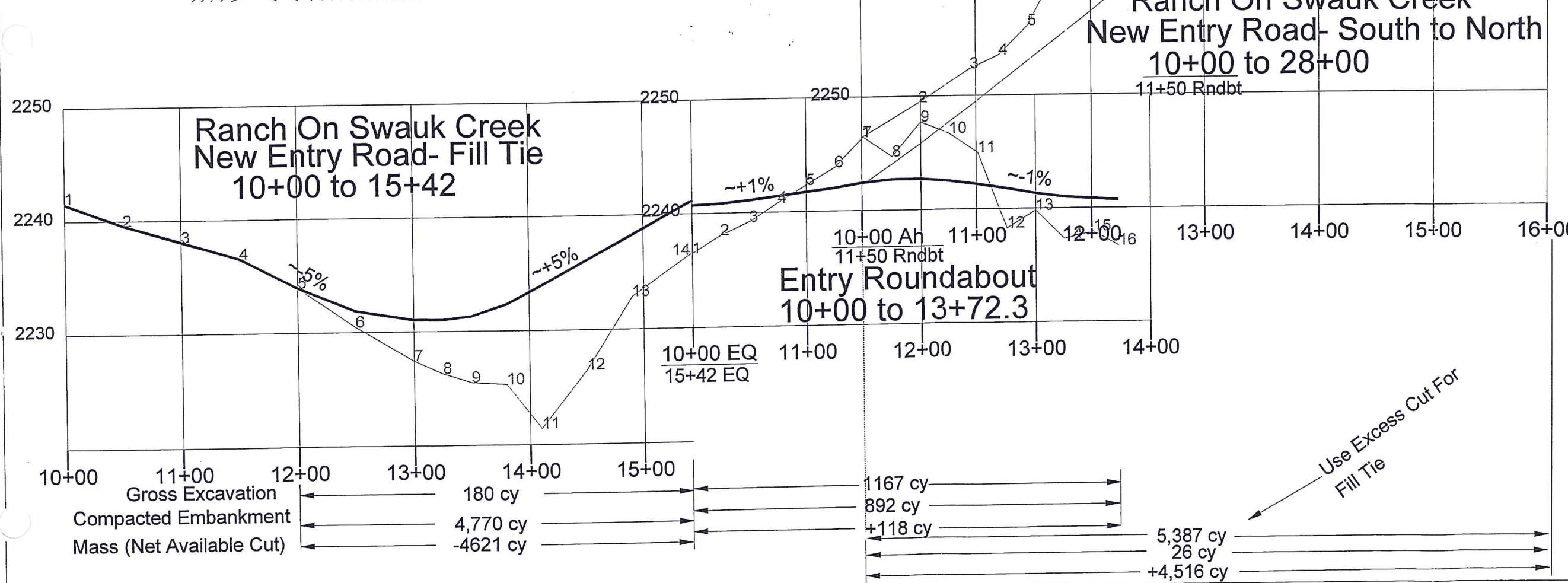
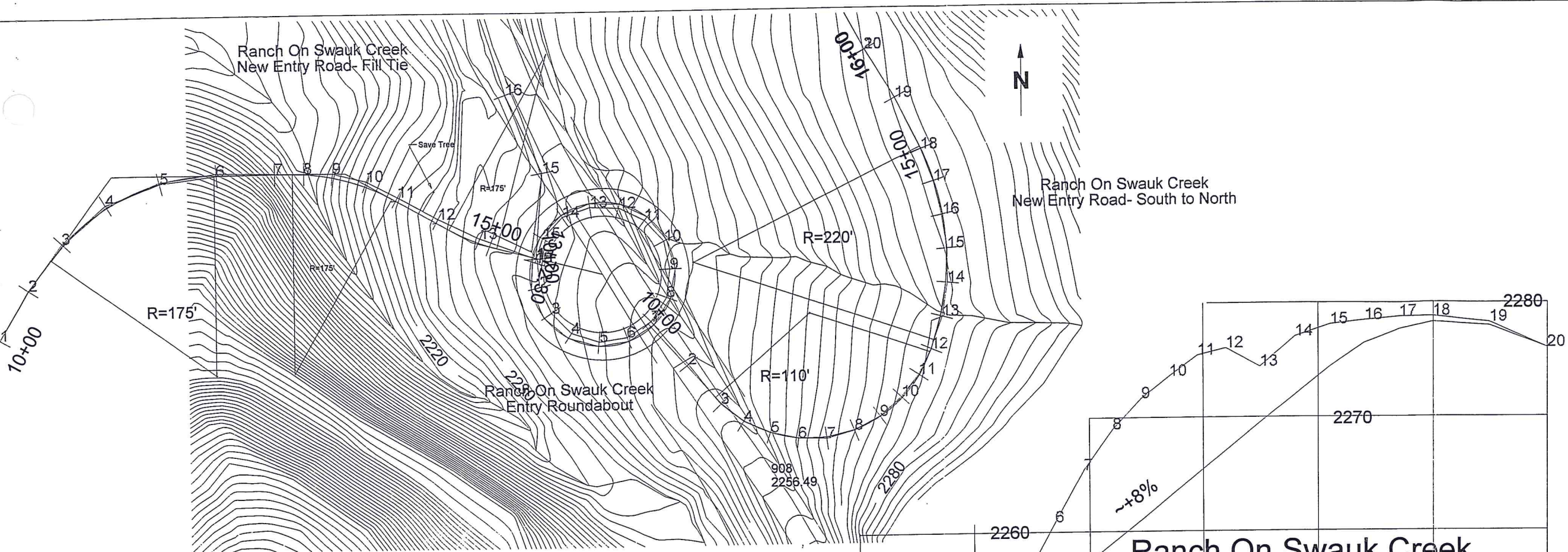

Gross Excavation	180 cy	1167 cy	
Compacted Embankment	4,770 cy	892 cy	
Mass (Net Available Cut)	-4621 cy	+118 cy	5,387 cy
			26 cy
			+4,516 cy

EVERGREEN VALLEY UTILITIES
 P.O. BOX 808
 CLE ELUM, WASHINGTON 98922
 PH: (509) 304-9834

SHEET 2
 OF 4

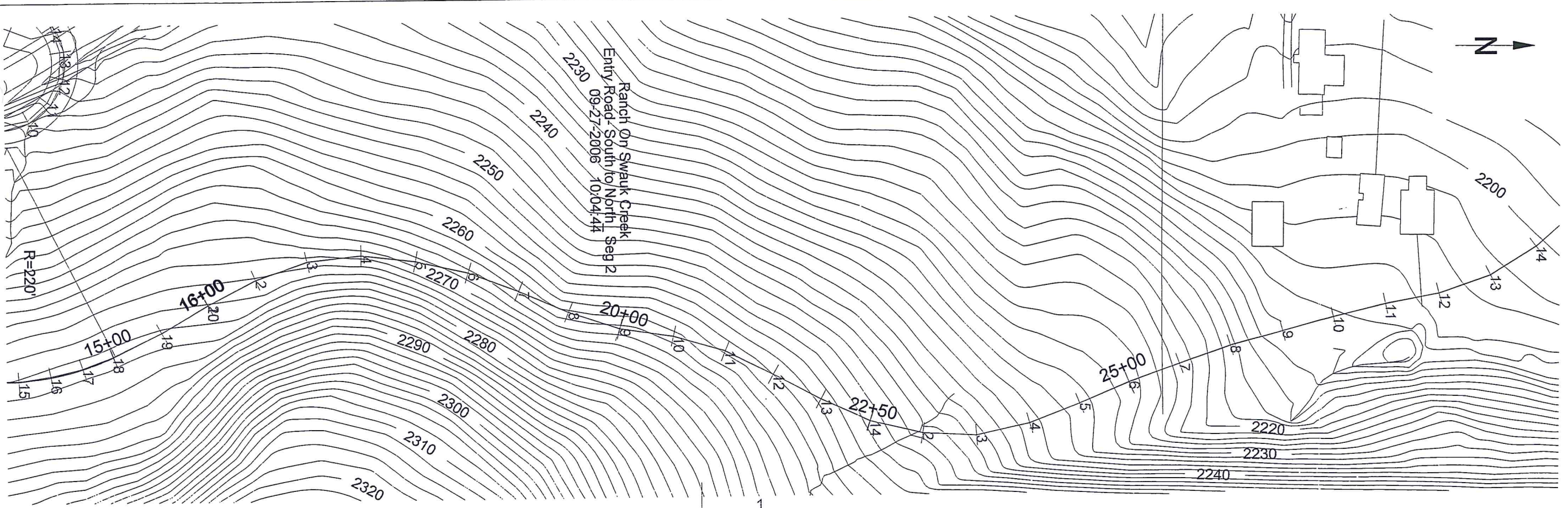

Ranch On Swauk Creek
Entry Road- South to North_Seg 2
09-27-2006 10:04:44

DATE: 9/27/06

REVISIONS:

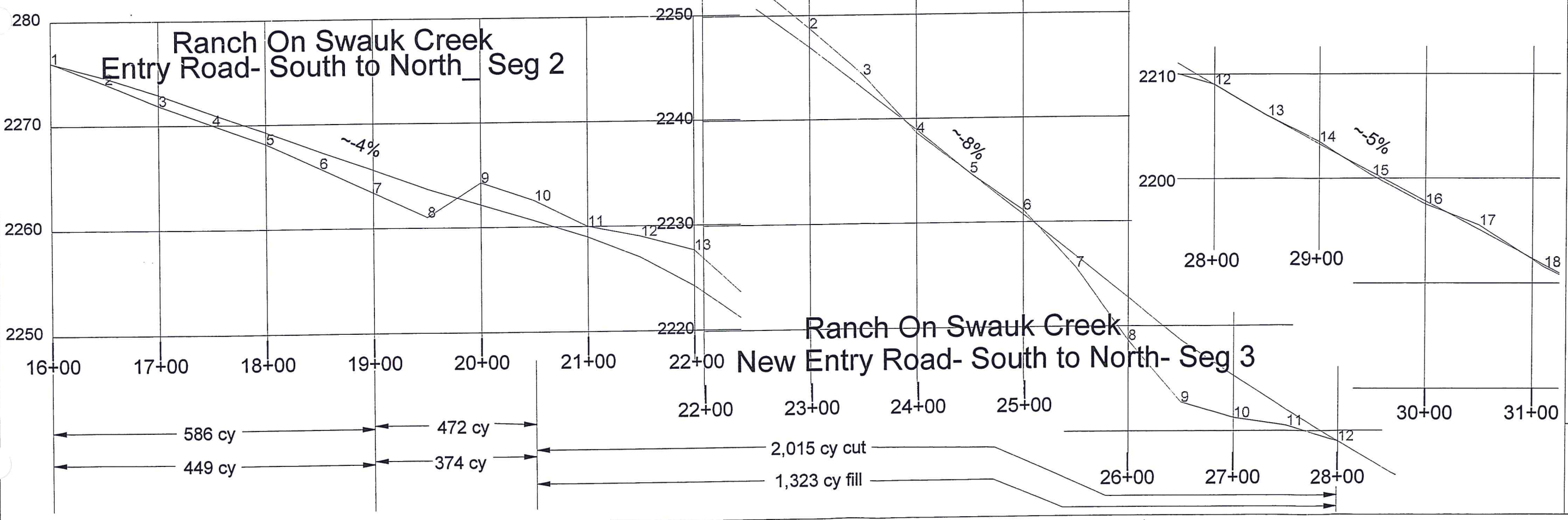

EVERGREEN VALLEY UTILITIES
P.O. BOX 808
CLE ELUM, WASHINGTON 98922
PH: (509) 304-9834

SHEET **3**
OF **4**

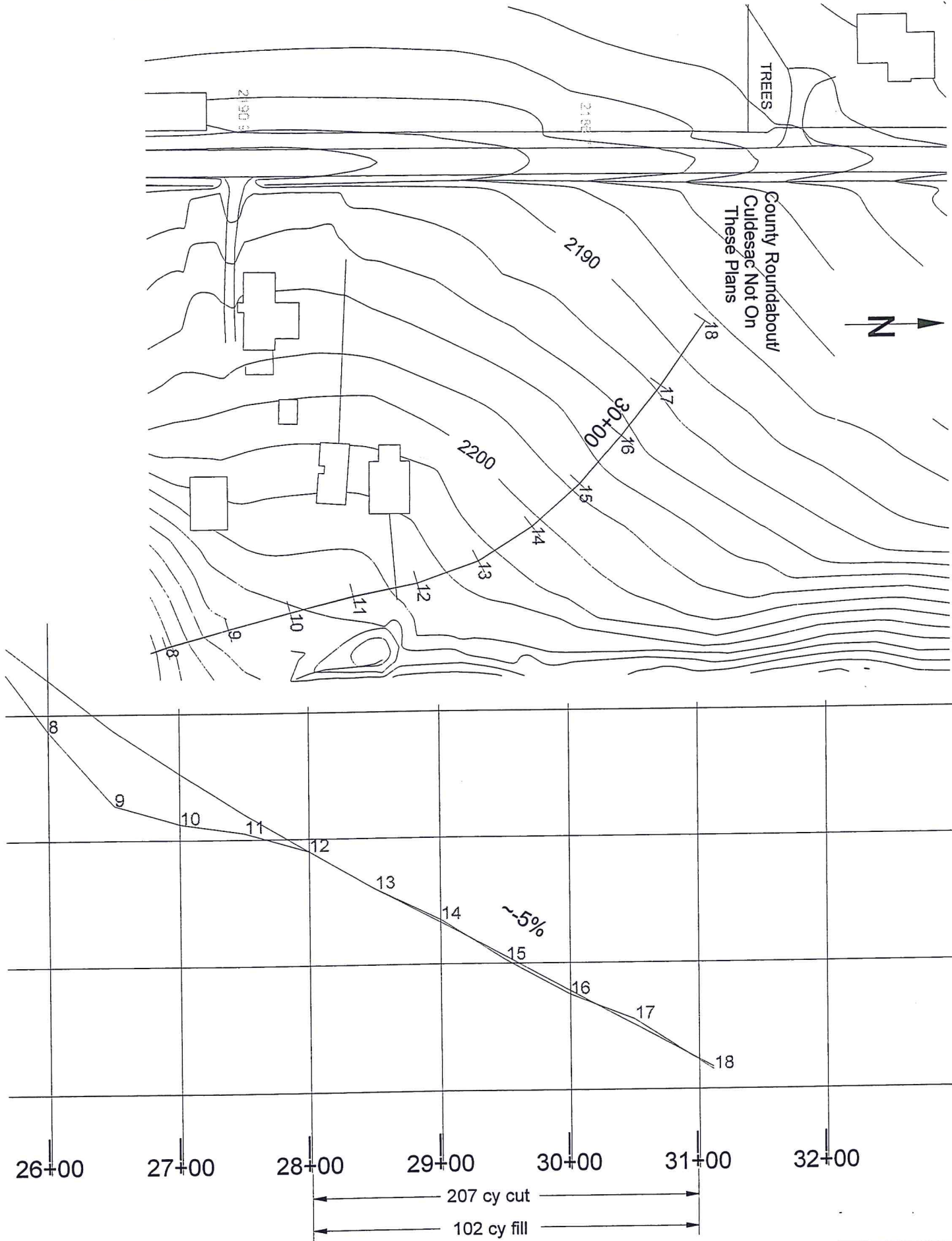

DATE: 9/27/06
 REVISIONS:

EVERGREEN VALLEY UTILITIES

P.O. BOX 808
 CLE ELUM, WASHINGTON 98922
 PH: (509) 304-9834

SHEET 4
 OF 4